

SEM - Tescan Mira3

Date: 2019-09-13

Tags: Training 01/07/2019Synth SEM EDX 28/08/2019Synth

Created by: James Bird

1 / 5

Goal : Explore whether freezing of dropcast suspension during drying process has impeded chance of imaging particles to acquire a size distribution

Procedure :

- Samples (see Experiment SEM stub preparation for PSD II) loaded into SEM chamber and vacuum acquired
- 10 kV accelerating voltage set for electron beam
- WD between either 3 or 15 mm (analytical working distance (AWD) is 15 mm)
- Everhart-Thornley secondary electron (SE) detector, in-beam SE detector and in-beam low-energy back-scatter electron (LE-BSE) detector employed

Results :

Sample	Filename prefix
Sediment from 01/07/2019 synthesis (concentration unknown)	03-07-Ti3AlC2
'High quality' MXene product from 28/08/2019 synthesis (concentration unknown)	30-08-Ti3C2

Freeze-cast structures visible, and confirmed to be combination of MAX phase and MXene with EDX analysis. Although interesting, and worthwhile imaging for training purposes, the sample preparation impeded imaging for particle-size distribution acquisition.

.tif files are micrographs, .hdr files are complementary data files for each micrograph, .dat are EDX data files, .docx is a report generated in Aztec and .oip is an Aztec project file.

Attached files

SEM - Tescan Mira3

Date: 2019-09-13

Tags: Training 01/07/2019Synth SEM EDX 28/08/2019Synth

Created by: James Bird

2 / 5

03-07-Ti3AlC2-SE-only-tif.hdr

sha256: 6cab267c708d40fb03af6b809b279f314667bf8119aa0b828822ce83fb65a7ea

03-07-Ti3AlC2-002-tif.hdr

sha256: badc1403bba0362fe8ab1543d7676893a47a63b7621d652bb3507ef713e8d8c8

03-07-Ti3AlC2-SE-only.tif

sha256: 0d995c926913bd8bddd32c1fa885564464844a2e0dfa7142149b84bfd5ead884

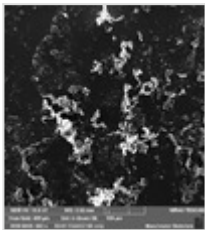

03-07-Ti3AlC2-003-BSE.tif.hdr

sha256: 5211b6f59f768e56f860e60381855d55142f44e44bc2abdefe6847bfd4da838e

03-07-Ti3AlC2-002.tif

sha256: cae5ecdc4fcd125628b4f65838186707ffbbcc977e3afeadffe270a94fc7afb9

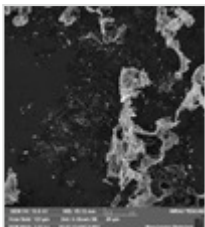

03-07-Ti3AlC2-004-BSE-and-SE.tif.hdr

sha256: 5c5dd3c11458622c77a46f3cbb1ea2b3f7930e7ff22be9e2600ebf6eeb665a92

03-07-Ti3AlC2-003-BSE.tif

sha256: 7bb80c0abeae97d61ba5f898280f863ddd8e96cdf54f7aeae806c840a3caeee5

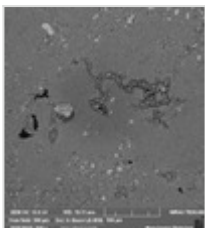

03-07-Ti3AlC2-005-SE-only-tif.hdr

SEM - Tescan Mira3

Date: 2019-09-13

Tags: Training 01/07/2019Synth SEM EDX 28/08/2019Synth

Created by: James Bird

3 / 5

sha256: 8b63cc49458b1fe51eb649725fd85efbd0822cd6c029f37c3f227383e89b3d00

03-07-Ti3AlC2-004-BSE-and-SE.tif

sha256: be8d2db67557cca88c07cb2e1602364f4944aaf87deaace494625f56aa60c105

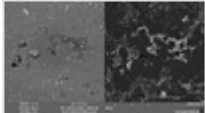

03-07-Ti3AlC2-005-SE-only.tif

sha256: 37f78695a38c08f7ea7b62a115c094e566dbece396bc3c692f26fa7f96fa3bce

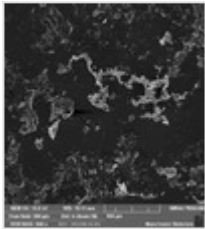

03-07-Ti3AlC2.tif.hdr

sha256: b1d2b5cd247538114623dfb2a0cb6e7e854e3f63e78b8c558a4cb275de0e3007

30-08-Ti3C2.tif.hdr

sha256: 6166118794291879c4a9484b5f9db558ab31eb00418bc09746b965b75d30ef79

03-07-Ti3AlC2.tif

sha256: e193947fa802c9b1b2da3212c5d8178bd5b0121ee6c75c80da8ce97d2ef7cbb5

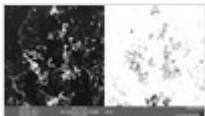

30-08-Ti3C2.tif

sha256: 0545e0608d12e66673f156e00baf92fc0792a5c5bf3711bcfbc224028520987

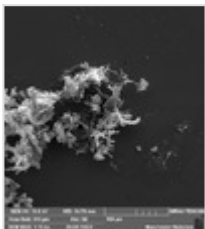

Thumbs.db

SEM - Tescan Mira3

Date: 2019-09-13

Tags: Training 01/07/2019Synth SEM EDX 28/08/2019Synth

Created by: James Bird

4 / 5

sha256: 9120ea9312e4c8679efdeebdf5d8f090e43878402c97b97e732a91393e82fbcd

Ti3AlC2.oip

sha256: b807b933ed945414959c5e2d4b313d3cf3cbc4ed4a21e563f20824d602bd03e8

16486d29-65d4-4039-87b4-2e5d32d6e21a.dat

sha256: d267c182f3e669debe001e4a706d02a6afb4469165a8357f58b5127218f2c7fc

20ab6fda-1029-4412-8bfb-1bc5e185da63.dat

sha256: ec7df7e029f44fada0b4ea713408dc96f9465cec9cabed566c2c63c0b3b2ccb9

3ad6eb74-ed72-4783-aa49-aba63c6c0bfe.dat

sha256: 0ff6e5bc0aa63925c3ba22f7b4ad9c6a735851bcec94504b8b33f2a84b053c33

604e2325-3f26-4789-bc10-5a3485460c4a.dat

sha256: f91287e0912373c345495c7cc42737e083fcaec4938fa73eecea37ff6d8482a0

7e7f78ef-dce3-435c-aa5d-ce42c5858aab.dat

sha256: 91b8275d6de454c105eced25f584bbd72acfe865ee1d9baee395c835c9c95f89

822d13e1-1a2c-4c67-b568-49c4f2783c5b.dat

sha256: f16618028dc371f8599424f2e680248785a6778e026145fdd7ce5c47a224c754

8d6543eb-0ae8-4141-be5b-459e3d5efbad.dat

sha256: 682f821f9df14de7c79d81145215cbdc886a0ac670f61576ebd0ec77be8e51bc

97857fc0-93c0-4cc7-ba0f-a6f9f9bc83a2.dat

sha256: 6c0830d4c0ae07104e492129d1347f09aab1a694699630f833e7ef3e4335a709

c2249f41-f3b0-4ab2-984b-0b4185b5389d.dat

sha256: ed5a120ca217d131c51ea85a52e65c385f2cdc365976dc765c9e3537db355135

c9e02364-4e69-436f-8ad9-7168962f7001.dat

sha256: 0581114dfcdfd903d09a8e5f4239b8dbd900981a86e8d707b769745e40407ef1

ea1f2f5f-808f-4f94-9d94-57d2e9eacc4e.dat

sha256: 8dc2fe679473be9619757e3b469bb52998f31b1586184416cabb380c48d24dd9

f3ae58f2-59c9-4c33-96fd-ef94f01698d1.dat

sha256: 4b1fc5a627a895a3a63c3837fccdc57089772cf58122ded782f7b4e2e5863689

SEM - Tescan Mira3

Date: 2019-09-13

Tags: *Training 01/07/2019Synth SEM EDX 28/08/2019Synth*

Created by: James Bird

5 / 5

Ti3AlC2_Site-1_2019-09-13_11-56-31.docx

sha256: fb5338041aa5bbd617c0278681b333b056652613ba93adaba0b17eb754562dc5



Unique eLabID: 20221007-92d0749d7ac872b5e27abbbecdd35933bb15391e

Link: <https://frankel-elab.manchester.ac.uk/experiments.php?mode=view&id=13>